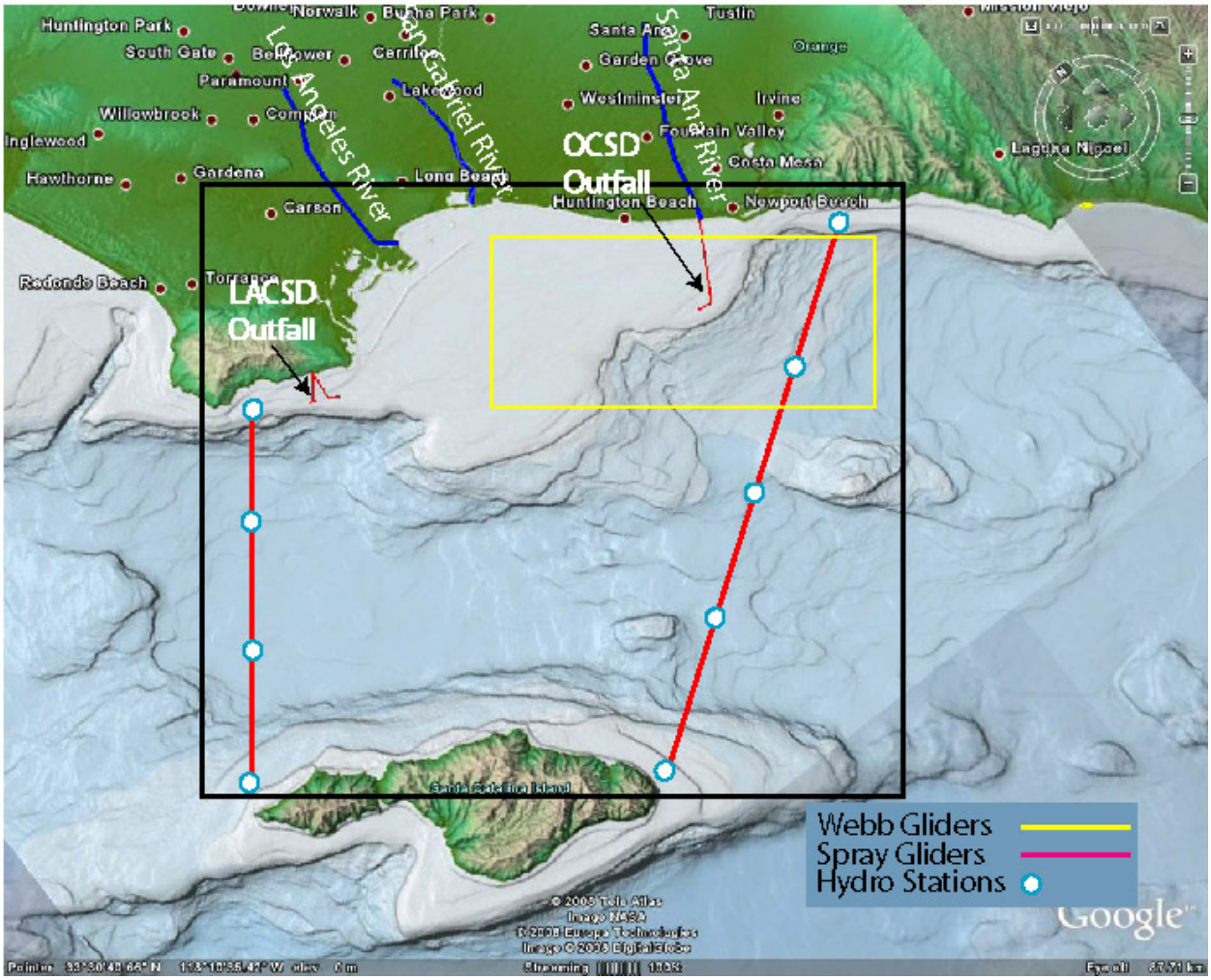

Figure 2 The San Pedro Shelf is the proposed area for more intensive studies using the SCCOOS gliders. This region has discharges from two major wastewater effluents (pipes in red) and from three major rivers (shown in blue).